



Application of Pelvic Binders in Trauma

September 2021

Allie Evans, BSPH, BSN, RN, CEN & E. Zoe Baer, BA, BSN, RN, CEN

Why do we teach?

SITUATION: Incorrect pelvic binder placement

BACKGROUND: Low incidence, high mortality

ASSESSMENT: Infrequent education and practice

RECOMMENDATION: Regular hands-on training

What do we teach?

- Incidence of pelvic fracture
- Complications and mortality
- Common mechanisms
- Assessment findings
- Purpose of binding
- Landmarking and application

What percent of admitted trauma patients have pelvic fractures?

- 3%
- 10%
- 30%
- 50%

What percent of admitted trauma patients have pelvic fractures?

- 3%
- **10%**
- 30%
- 50%

Incidence and Mortality

- Roughly 10 % of admitted trauma patients^{1,5}
- 7.7 % of trauma patients at UofU¹²
- Mortality :
 - 5-16% overall⁵
 - 30% if hemodynamically unstable⁴
 - Up to 50% in open pelvic fracture^{6,14}

List a top mechanism for pelvic fracture

- Open discussion

Top Mechanisms

- Falls > 15 ft
- Motor Vehicle Crash with lateral impact
- Motorcycle accidents
- Auto-pedestrian

(Tomberg & Heare, 2021)

Review of Anatomy

1. Ilium
2. Ischium
3. Pubic Symphysis
4. Sacrum & Coccyx

Part of the spine!

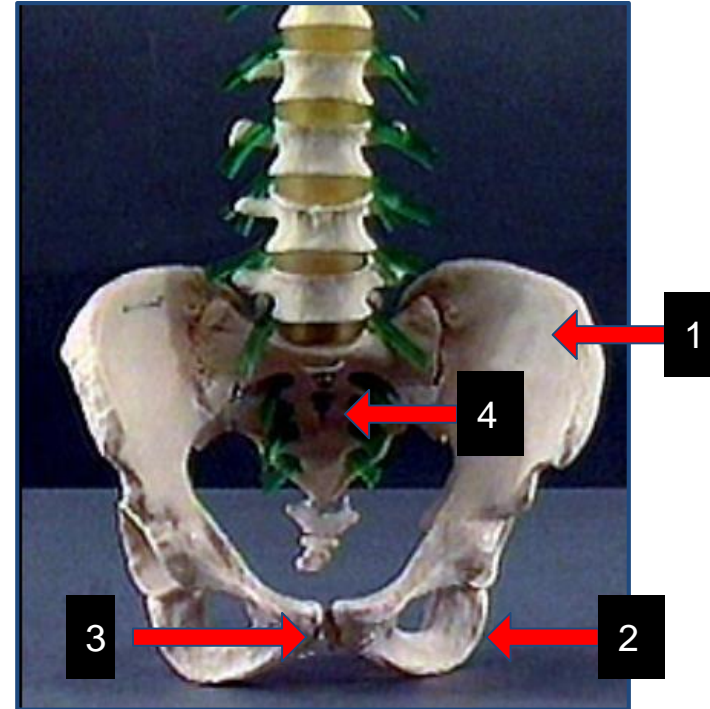

Normal X-ray of the Pelvis (Male)

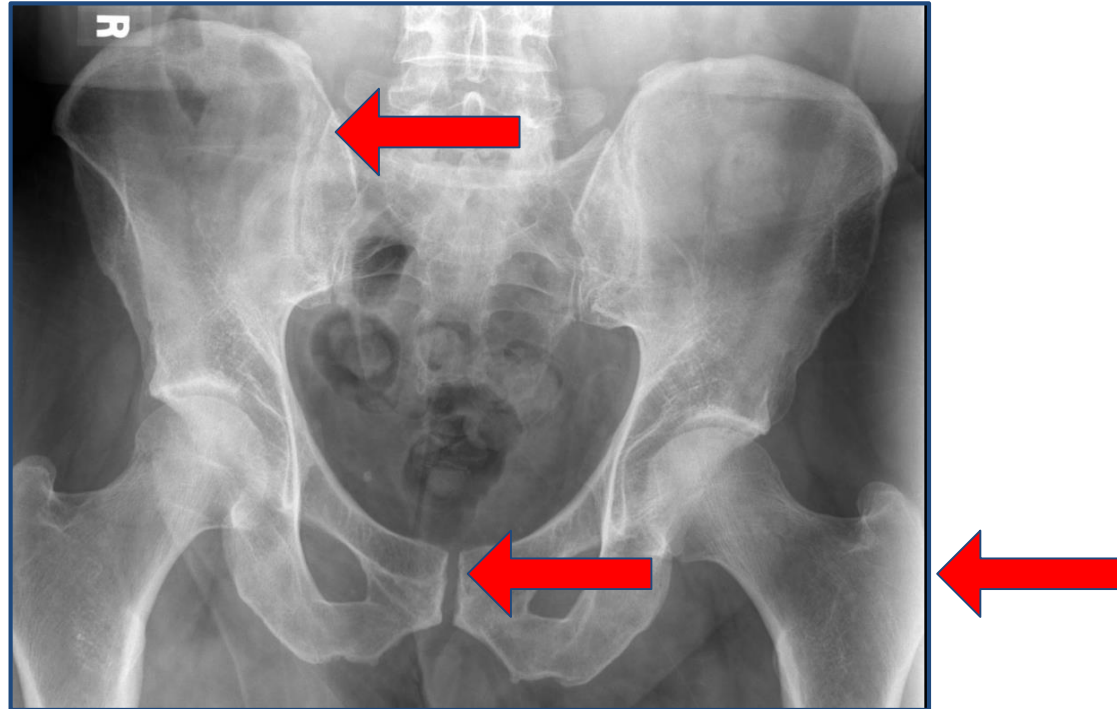
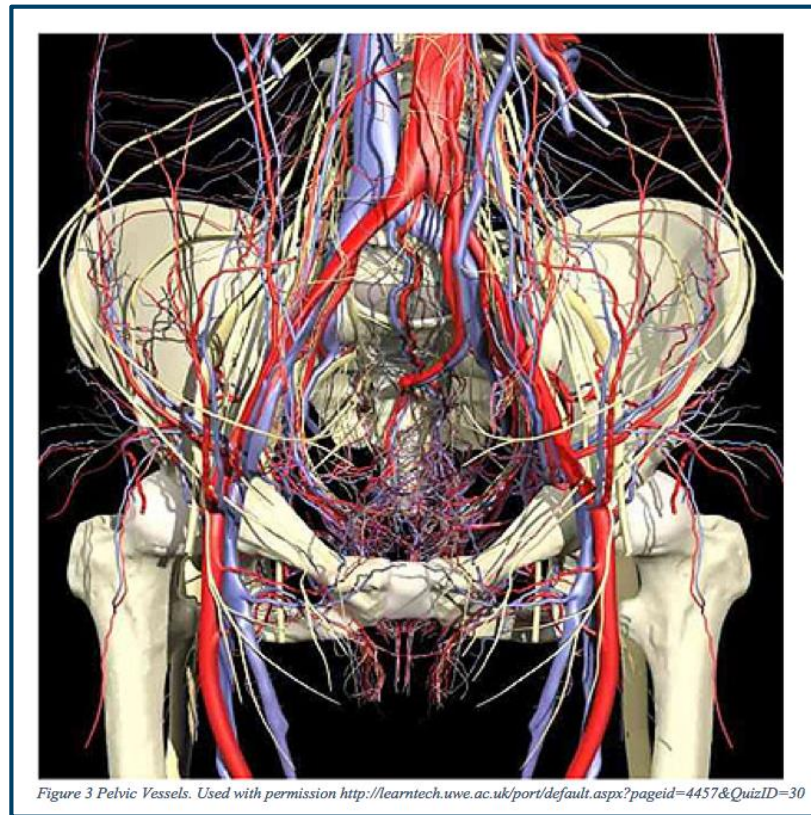

Image from HEAL: https://collections.lib.utah.edu/search?q=pelvis&fd=title_t%2Cdescription_t%2Csubject_t%2Ccollection_t&facet_setname_s=ehs_l_heal

Vascular structure

- Iliac Arteries
- Iliac Veins
- Venous Plexus
 - Thin-walled vessels, highly susceptible to damage with damage to sacrum



Pelvic Fracture Classifications

- Young-Burgess classification:
 - Lateral compression
 - Anteroposterior compression (APC)
 - Vertical Shear
- Combined
- Open-Book

- Disruption of the ring

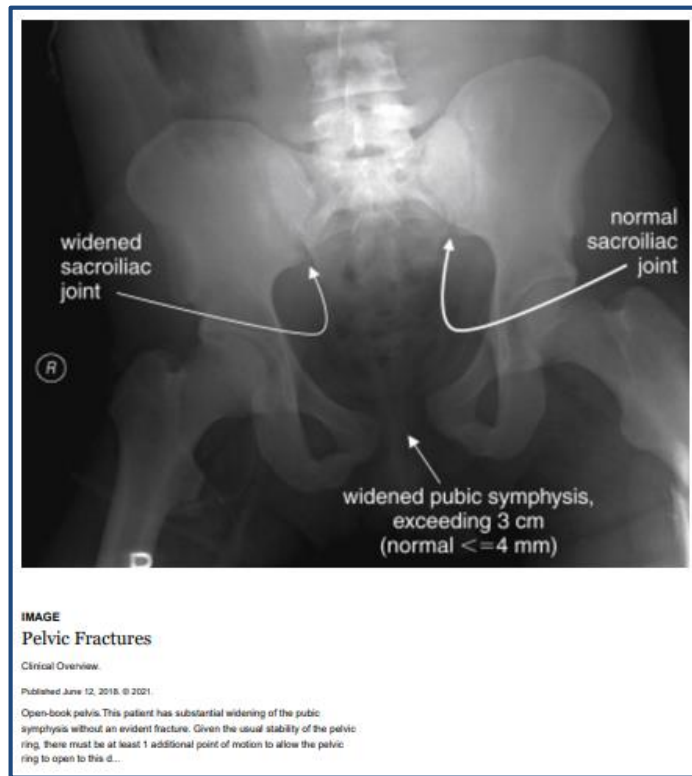

slido



How sensitive is the pelvic instability exam for detecting pelvic fracture when your patient has a GCS <13?

ⓘ Start presenting to display the poll results on this slide.

How sensitive is the pelvic instability exam for detecting pelvic fracture when your patient has a GCS <13?

- <20%
- Around 50%
- >70%

How sensitive is the pelvic instability exam for detecting pelvic fracture when your patient has a GCS <13?

- **<20%**
- Around 50%
- >70%

Assessment

Pelvic instability

- Low sensitivity (8% for GCS < 13)
- Pain is a better indicator⁹

Hypotension + Mechanism = CT⁹

Associated Findings

- Ecchymosis
 - Grey-Turner sign
- Urethral Damage
- Lower Extremities
- Spinal assessment:
 - Loss of dorsiflexion
 - Rectal tone
 - Sensation

How much blood can you lose into your pelvis from a pelvic bleed?

- 1L
- 3L
- 4-6L

How much blood can you lose into your pelvis from a pelvic bleed?

- 1L
- 3L
- **4-6L**

80% of pelvic bleeding is:

- Arterial
- Venous

80% of pelvic bleeding is:

- Arterial
- **Venous**

Complications

- Blood loss
 - 4-6 L
- Source of bleeding
 - 80-90% VENOUS
- Other significant complications

What can we do?

- Tape knees and ankles
- Apply Pelvic Binder
 - Reduces pelvic volume
 - Tamponade bleeding
 - Stabilize structures to not disrupt clot
- Limit Movement
 - Limit log roll / TNCC recommends 6+ man lift
 - Limit pelvic instability exam

Which type of pelvic binder is better to use?

- Prefabricated binder
- SAM Sling
- Sheet
- They're all the same

Which type of pelvic binder is better to use?

- Prefabricated binder
- SAM Sling
- Sheet
- **They're all the same**

Sheet vs Prefabricated Pelvic Binder

- No evidence to support either one.
- Correct application is all that matters!



When applied correctly, a pelvic binder should look more like:

- Miniskirt
- Cummerbund

When applied correctly, a pelvic binder should look more like:

- **Miniskirt**
- Cummerbund

Landmarking and Application video

Think miniskirt, not cummerbund!

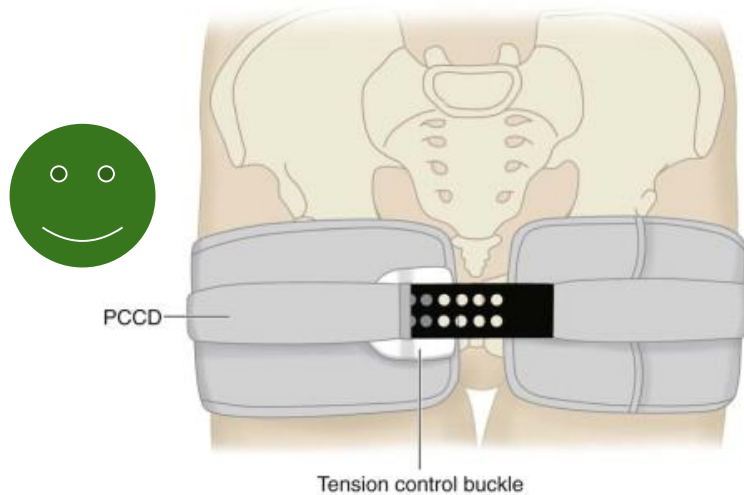

Video

THANK YOU!

- **Derek Larsen** - Sr. Multimedia Developer
- **Kylee Kendall**, RN
- **Brody Swertfeger**, Paramedic
- **Gabe Reilly**, EMT
- **Nathan Roll**, NRP
- **Utah Trauma Database**

Questions?

Contact Information:

- Zoe Baer: u6016951@utah.edu
- Allie Evans: Allie.Evans@hsc.utah.edu

References

1. Abdelrahman, H., El-Menyar, A., Keil, H. *et al.* Patterns, management, and outcomes of traumatic pelvic fracture: insights from a multicenter study. *J Orthop Surg Res* 15, 249 (2020). <https://doi.org/10.1186/s13018-020-01772-w>
2. Ashkal, A, Kong, VY, Blodgett, JM, Smith, MTD, Bekker, W, Bruce, JL, Laing, GL, & Clarke, DL. (2021). A review of blunt pelvic injuries at a major trauma centre in South Africa. *South African Journal of Surgery*, 59(1), 26a-26e. <https://dx.doi.org/10.17159/2078-5151/2021/v59n1a3200>
3. Bakhshayesh, P., Risling, D. H., & Enocson, A. (2019). Three Dimensional Quality Assessments of Applied Pelvic Binders. *Bulletin of emergency and trauma*, 7(2), 156–161. <https://doi.org/10.29252/beat-070211>
4. Costantini TW, Coimbra R, Holcomb JB, Podbielski JM, Catalano R, Blackburn A, Scalea TM, Stein DM, Williams L, Conflitti J, Keeney S, Suleiman G, Zhou T, Sperry J, Skiada D, Inaba K, Williams BH, Minei JP, Privette A, Mackersie RC, Robinson BR, Moore FO; AAST Pelvic Fracture Study Group. Current management of hemorrhage from severe pelvic fractures: Results of an American Association for the Surgery of Trauma multi-institutional trial. *J Trauma Acute Care Surg*. 2016 May;80(5):717-23; discussion 723-5. doi: 10.1097/TA.0000000000001034. PMID: 26958799.
5. Giannoudis PV, Grotz MR, Tzioupis C, Dinopoulos H, Wells GE, Bouamra O, Lecky F. Prevalence of pelvic fractures, associated injuries, and mortality: the United Kingdom perspective. *J Trauma*. 2007 Oct;63(4):875-83. doi: 10.1097/01.ta.0000242259.67486.15. PMID: 18090020
6. Grotz MR, Allami MK, Harwood P, Pape HC, Krettek C, Giannoudis PV. Open pelvic fractures: epidemiology, current concepts of management and outcome. *Injury*. 2005 Jan;36(1):1-13. doi: 10.1016/j.injury.2004.05.029. PMID: 15589906.
7. Jones & Bartlett Learning. (2020). Spinal trauma. In *TNCC: Trauma Nursing core COURSE: Provider manual eighth edition*. essay.

References

8. Kuhlenschmidt, K. M., Houshmand, N., Bisgaard, E., Grant, J., Dumas, R., Park, C., & Cripps, M. W. (2020). Simulation-based skill training in trauma: A much needed confidence boost. *Journal of the American College of Surgeons*, 231(4). <https://doi.org/10.1016/j.jamcollsurg.2020.07.394>
9. Pehle B, Nast-Kolb D, Oberbeck R, Waydhas C, Ruchholtz S. Wertigkeit der körperlichen und radiologischen Basisdiagnostik des Beckens in der Schockraumbehandlung [Significance of physical examination and radiography of the pelvis during treatment in the shock emergency room]. *Unfallchirurg*. 2003 Aug;106(8):642-8. German. doi: 10.1007/s00113-003-0629-2. PMID: 12955235.
10. Shlamovitz GZ, Mower WR, Bergman J, Chuang KR, Crisp J, Hardy D, Sargent M, Shroff SD, Snyder E, Morgan MT. How (un)useful is the pelvic ring stability examination in diagnosing mechanically unstable pelvic fractures in blunt trauma patients? *J Trauma*. 2009 Mar;66(3):815-20. doi: 10.1097/TA.0b013e31817c96e1. PMID: 19276759.
11. Tomberg, S., & Heare, A. (2021). Pelvic trauma: Initial evaluation and management. UpToDate. Retrieved August 25th, 2021 from https://www.uptodate-com.ezproxy.lib.utah.edu/contents/pelvic-trauma-initial-evaluation-and-management?search=pelvic%20fracture&source=search_result&selectedTitle=2~123&usage_type=default&display_rank=2
12. University of Utah Hospital Trauma Registry
13. Vermeulen B, Peter R, Hoffmeyer P, Unger PF. Prehospital stabilization of pelvic dislocations: a new strap belt to provide temporary hemodynamic stabilization. *Swiss Surg*. 1999;5(2):43-6. doi: 10.1024/1023-9332.5.2.43. PMID: 10217975.
14. Yoshihara H, Yoneoka D. Demographic epidemiology of unstable pelvic fracture in the United States from 2000 to 2009: trends and in-hospital mortality. *J Trauma Acute Care Surg*. 2014 Feb;76(2):380-5. doi: 10.1097/TA.0b013e3182ab0cde. PMID: 24398776.